

PLAN SHOWING THE PROPOSED CONSTRUCTION OF A HOUSE DWELLING IN PLOT NO: 8, OF S.No- 130/1A OF 148, OKKIAM THURAIPAKKAM VILLAGE, SAIDAPET TALUK CHINGLEPUT DISTRICT.

SCALE: 8'-0" = 1" (1:100)



7
Serting plan

Pl 36/3

O/C

2/4/92

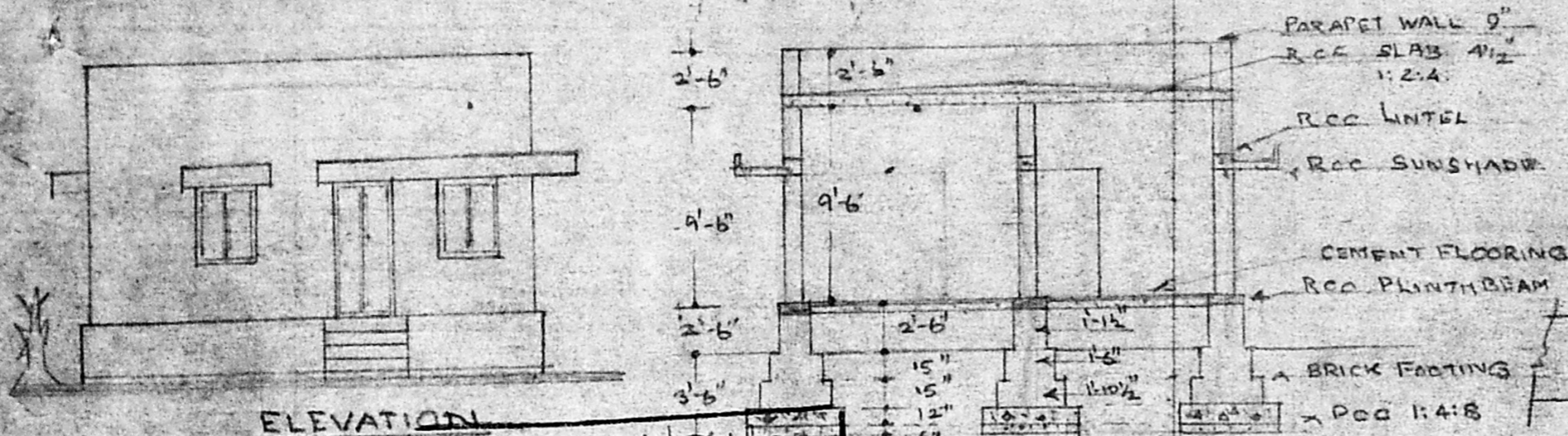

ELEVATION

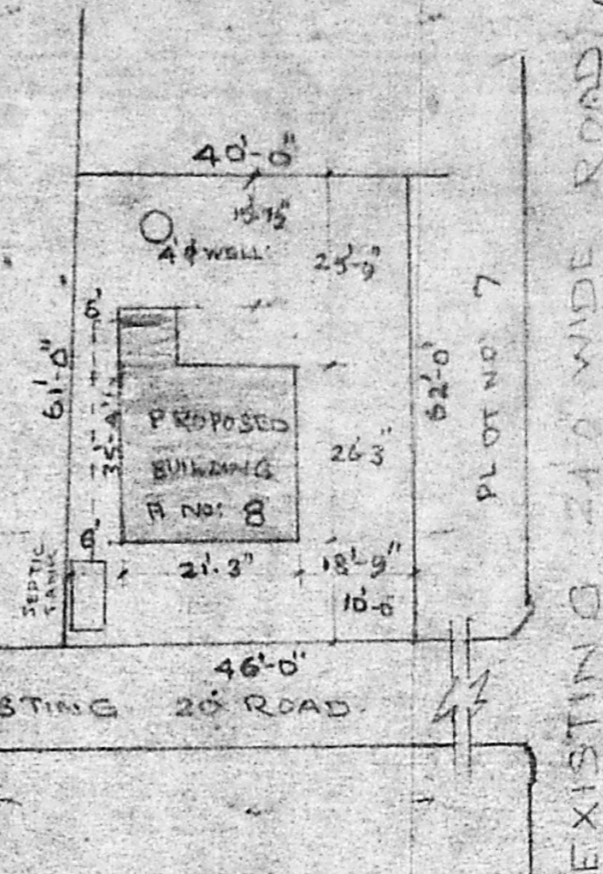

SITE PLAN

SCALE: 20 FEET TO AN INCH

SPECIFICATION:

FOUNDATION CONCRETE 1:4:8 WITH 1/2 STONE JELLY BRICKWORK IN CM 1:6 IN FOUNDATION & BASEMENT AND FOR SUPERSTRUCTURE R.C.C. 1:2:4 IN ALL CONCRETE ITEMS LIKE SLABS, BEAM, LINTEL, SUNSHADE, SHELF SLABS. PLASTERING IN CM 1:4 FOR ALL EXPOSED SURFACES JOINERIES: D: 3'-0" x 6'-6", D₁: 2'-6" x 6'-6" W: WINDOW: 3'-0" x 4'-6"; W: 4'-0" x 4'-6" V. VENT: 2'-0" x 1'-6"

PLOT AREA: 2645 SQ. FT. 245.99 SQ.M.
PLINTH AREA: 612.56 SQ. FT. 56.94 SQ.M.

Planning Permit No. A/564/92
APPROVED
SUBJECT TO THE CONDITIONS IN THIS OFFICE LETTER.
No. A2/2068/92 Dated 5/9/92
FOR MEMBER SECRETARY
CHENNAI METROPOLITAN
DEVELOPMENT AUTHORITY
MADRAS - 600 008.

SECTION ON AA

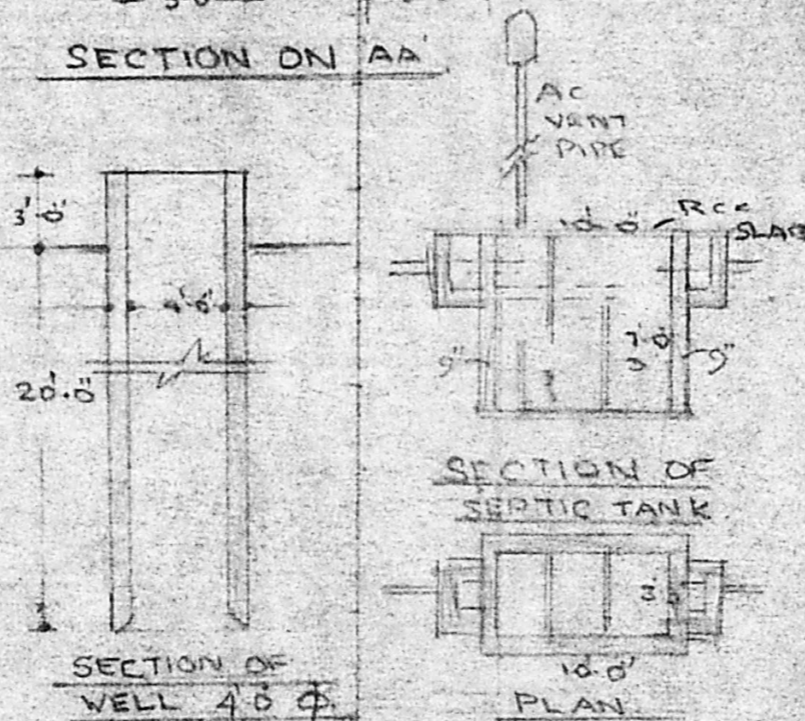

SECTION OF WELL 40 Φ

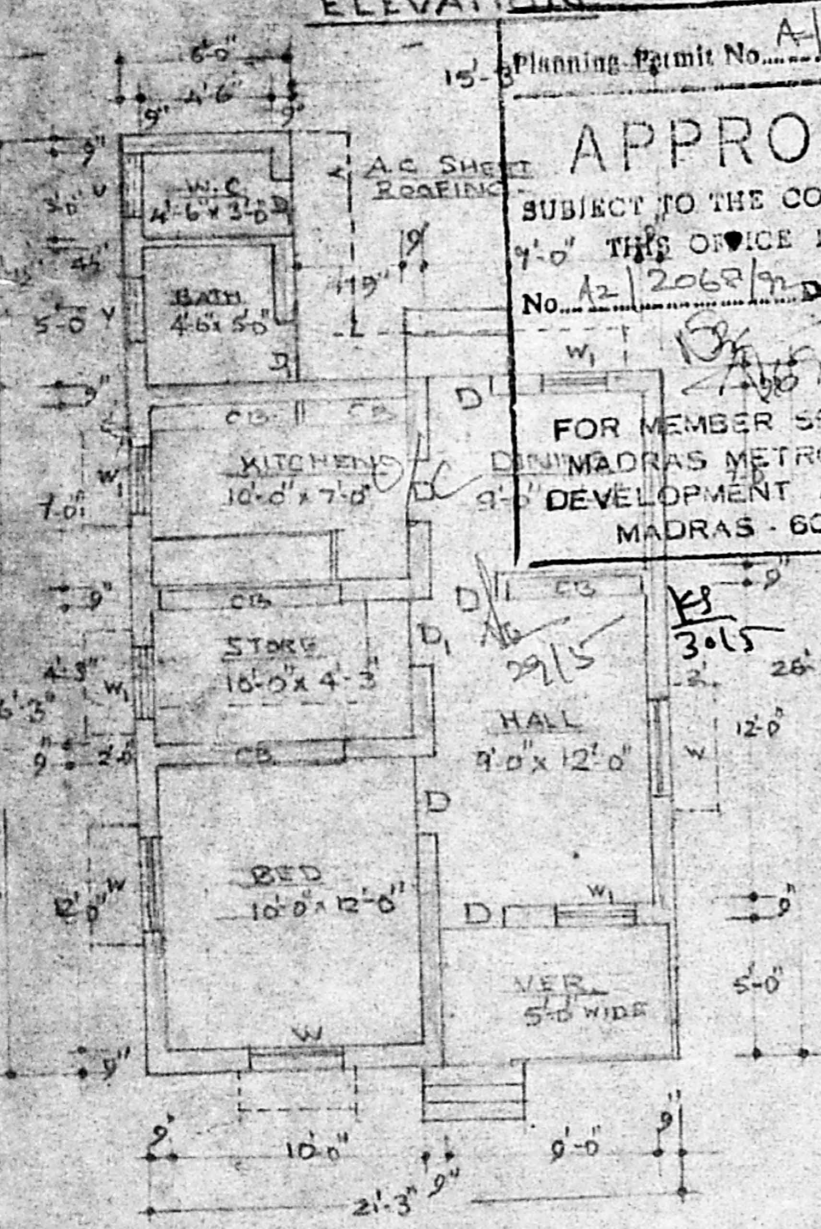
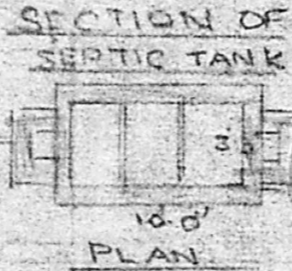

GROUND FLOOR PLAN

TOPO PLAN. 66 = 1 INCH

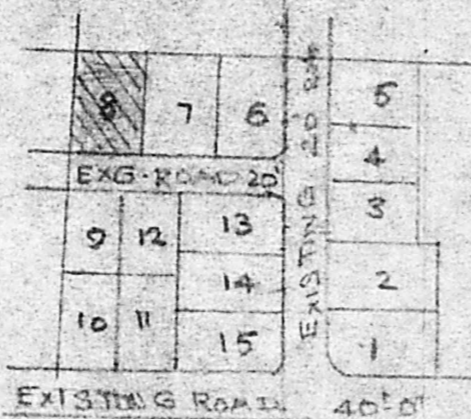

EXG. ADYAR
MAHAPALIPURAM ROAD
THURAIPAKKAM
BUS STOP

INDEX
ROAD ---
BOUNDRY ---
CONSTRUCTION ---

(Signature)
OWNER'S SIGNATURE

(Signature)
E.V.M. SARGUNAR,
M.E. P.I.E. CIVIL ENGINEER
CHARTERED CIVIL ENGINEER
& PROPERTY VALUER.
42, THIRD STREET,
BASHYAM NAGAR,
CHROMEPET, MADRAS 600 004.

LICENSED SURVEYOR.